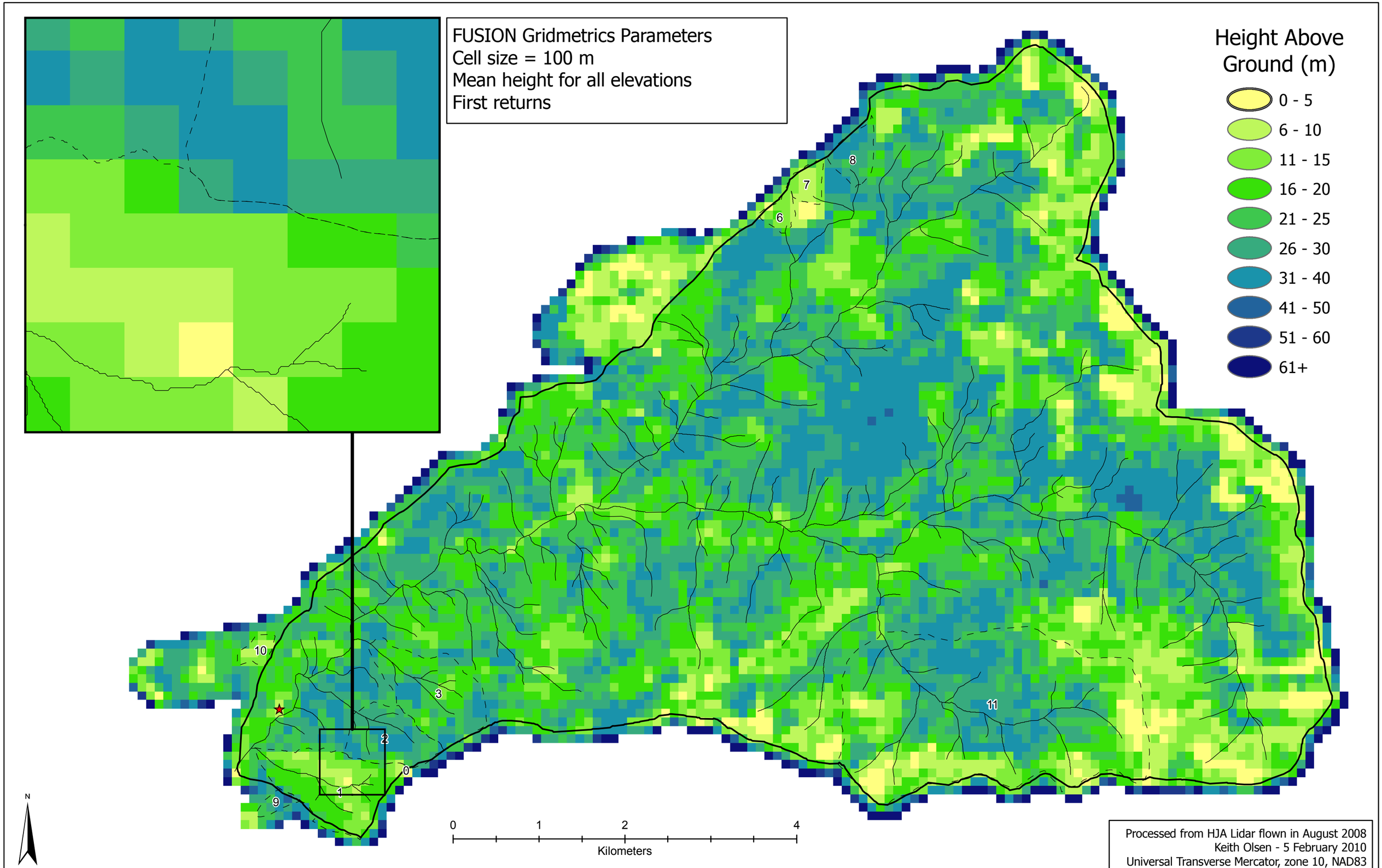
FUSION Gridmetrics Parameters
Cell size = 100 m
Mean height for all elevations
First returns
Height Above Ground (m)
0 - 5
6 - 10
11 - 15
16 - 20
21 - 25
26 - 30
31 - 40
41 - 50
51 - 60
61+
8
7
6
10
3
2
0
1
9
11
N
0
1
2
4
Kilometers
Processed from HJA Lidar flown in August 2008
Keith Olsen - 5 February 2010
Universal Transverse Mercator, zone 10, NAD83

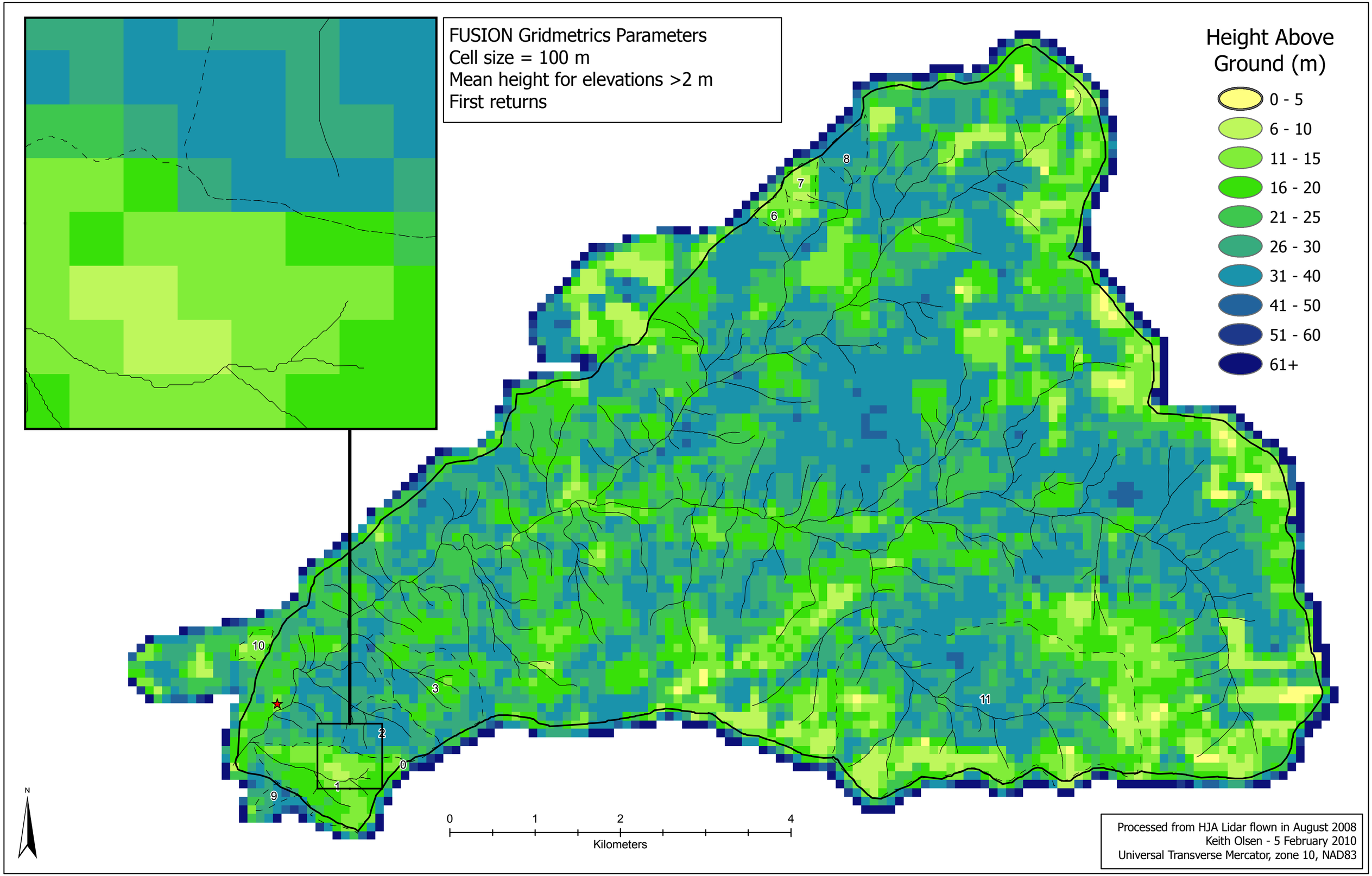
FUSION Gridmetrics Parameters
Cell size = 100 m
Mean height for elevations >2 m
First returns
Height Above Ground (m)
0 - 5
6 - 10
11 - 15
16 - 20
21 - 25
26 - 30
31 - 40
41 - 50
51 - 60
61+
8
7
6
10
3
2
0
1
9
11
N
0
1
2
4
Kilometers
Processed from HJA Lidar flown in August 2008
Keith Olsen - 5 February 2010
Universal Transverse Mercator, zone 10, NAD83

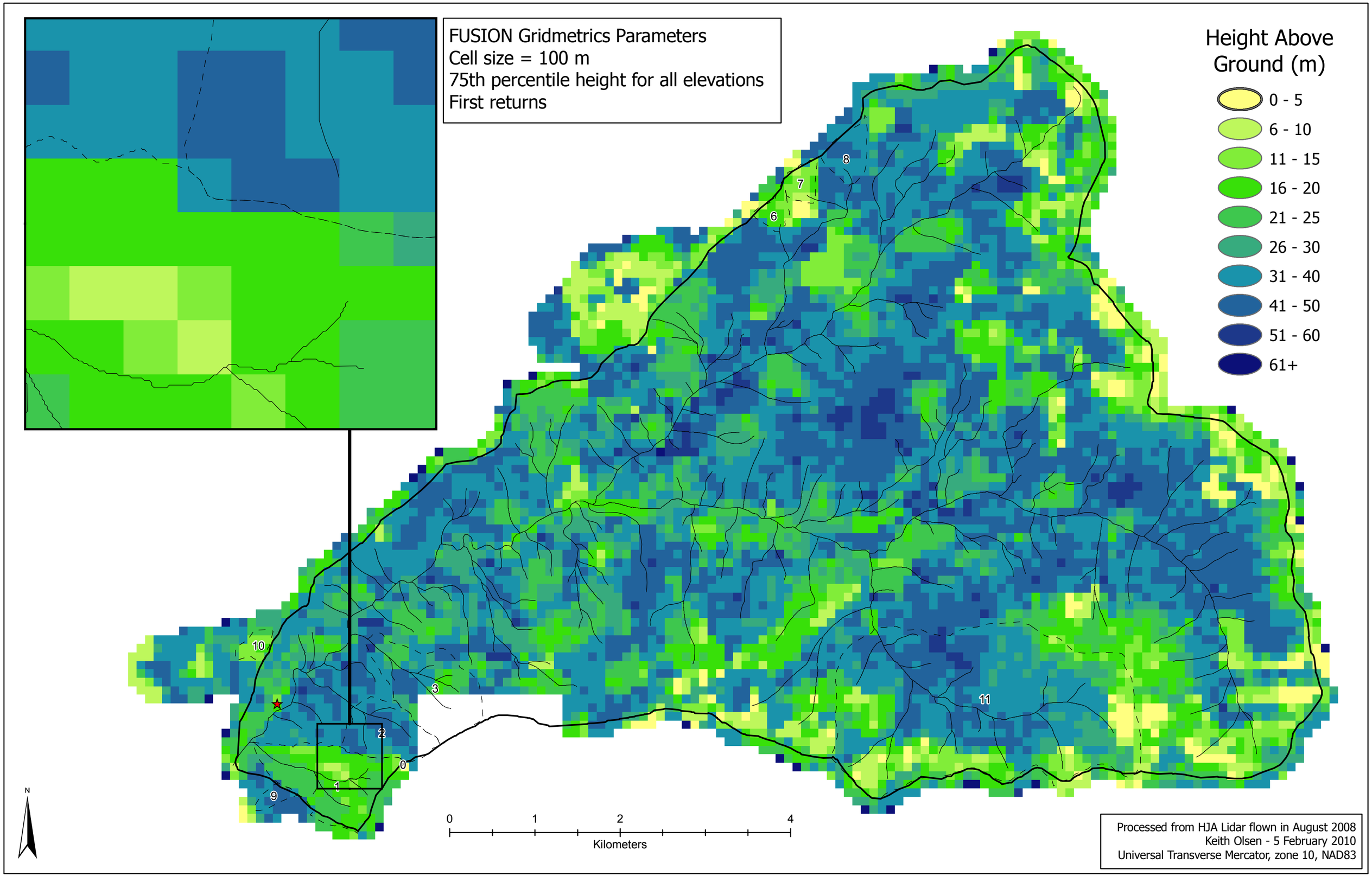
FUSION Gridmetrics Parameters
Cell size = 100 m
75th percentile height for all elevations
First returns
Height Above Ground (m)
0 - 5
6 - 10
11 - 15
16 - 20
21 - 25
26 - 30
31 - 40
41 - 50
51 - 60
61+
8
7
6
10
3
2
0
1
9
11
N
0
1
2
4
Kilometers
Processed from HJA Lidar flown in August 2008
Keith Olsen - 5 February 2010
Universal Transverse Mercator, zone 10, NAD83

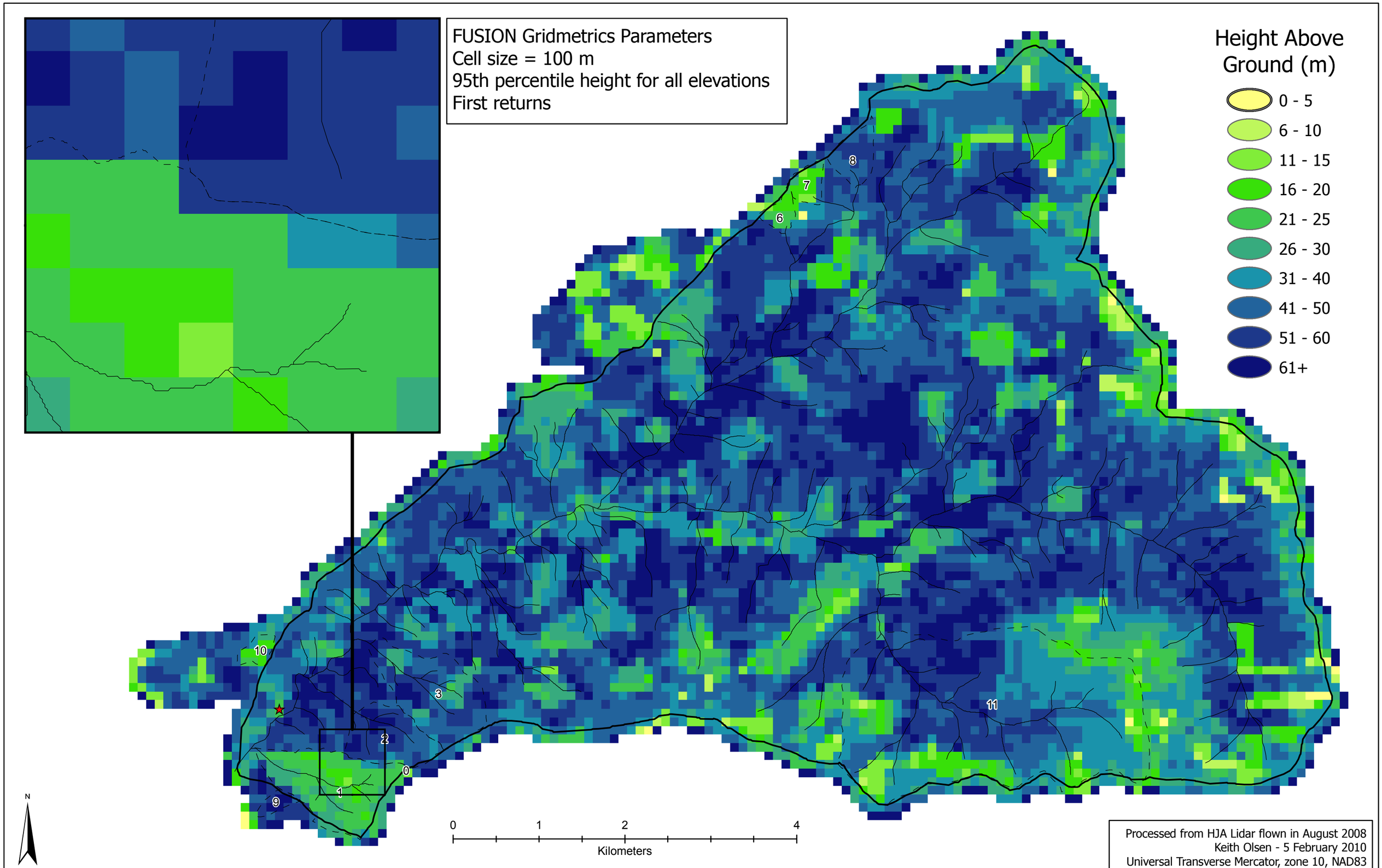
FUSION Gridmetrics Parameters
Cell size = 100 m
95th percentile height for all elevations
First returns
Height Above Ground (m)
0 - 5
6 - 10
11 - 15
16 - 20
21 - 25
26 - 30
31 - 40
41 - 50
51 - 60
61+
8
7
6
10
3
2
0
1
9
11
N
0
1
2
4
Kilometers
Processed from HJA Lidar flown in August 2008
Keith Olsen - 5 February 2010
Universal Transverse Mercator, zone 10, NAD83